

ANNULAR ECLIPSE IN "SEYCHELLES" FRIDAY, JANUARY 15, 2010

POSITION	TOTAL PHASE MN S	MAXIMUM ECLIPSE H MN S	OBSCURATION IN %	FIRST CONTACT H MN S	LAST CONTACT H MN S
1 Aldabra Islands		09 43 37	67,8	08 12 49	11 36 50
2 Alphonse Island		09 59 32	77,3	08 18 21	12 03 22
3 Anse Boileau		10 09 08	83,6	08 22 20	12 17 16
4 Anse Royale		10 09 13	83,6	08 22 22	12 17 21
5 Bel Ombre		10 09 01	83,8	08 22 15	12 17 12
6 * Bird Island	7 56	10 09 11	84,3	08 22 12	12 17 59
7 Cascade		10 09 14	83,7	08 22 22	12 17 24
8 Coëtivy		10 09 21	76,7	08 23 16	12 15 22
9 Cosmoledo Atoll		09 46 02	67,4	08 13 56	11 40 29
10 * Denis Island	7 15	10 10 33	84,3	08 22 53	12 19 31
11 Farquhar Atoll		09 53 53	67,0	08 17 29	11 51 54
12 La Digue		10 10 32	84,2	08 22 58	12 19 09
13 Les Amirantes		10 01 23	80,4	08 18 52	12 06 43
14 Misere		10 09 07	83,7	08 22 18	12 17 17
15 Platte		10 07 49	80,6	08 21 58	12 14 48
16 Port Glaud		10 08 59	83,7	08 22 14	12 17 07
17 Praslin		10 10 16	84,2	08 22 49	12 18 51
18 Providence Atoll		09 53 59	70,0	08 16 56	11 53 15
19 Takamaka		10 09 08	83,5	08 22 20	12 17 14
20 VICTORIA		10 09 07	83,8	08 22 18	12 17 18

> Times are shown in LOCAL TIME.

* Locality crossed by the central band of the Total Eclipse

> This document is the property of SODAP-SOBOMEX and protected by the international authors laws and the protection of the intellectual property.



WHAT YOU WILL SEE OF THE ECLIPSE IN VICTORIA – 83.8%



WHAT YOU WILL SEE OF THE ECLIPSE IN DENIS ISLAND – 84.3%

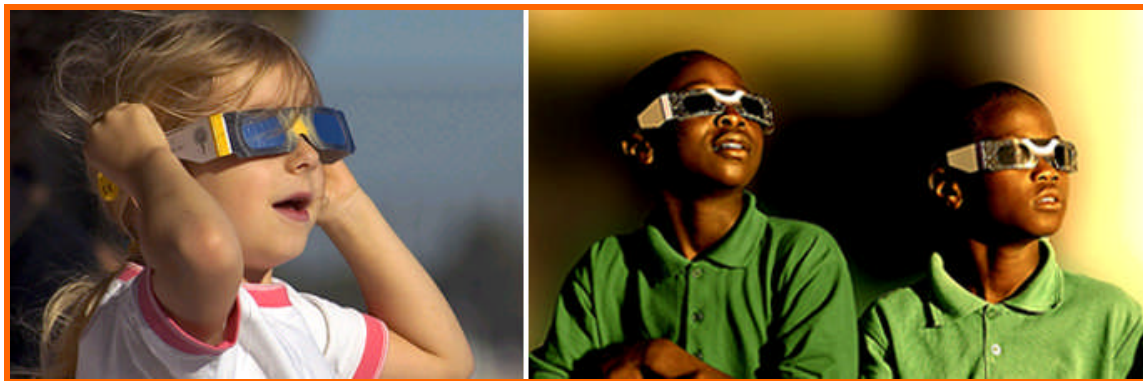

Enjoy the SOLAR ECLIPSE

Admire the eclipses, but above all do not forget to wear our ECLIPSE GLASSES!